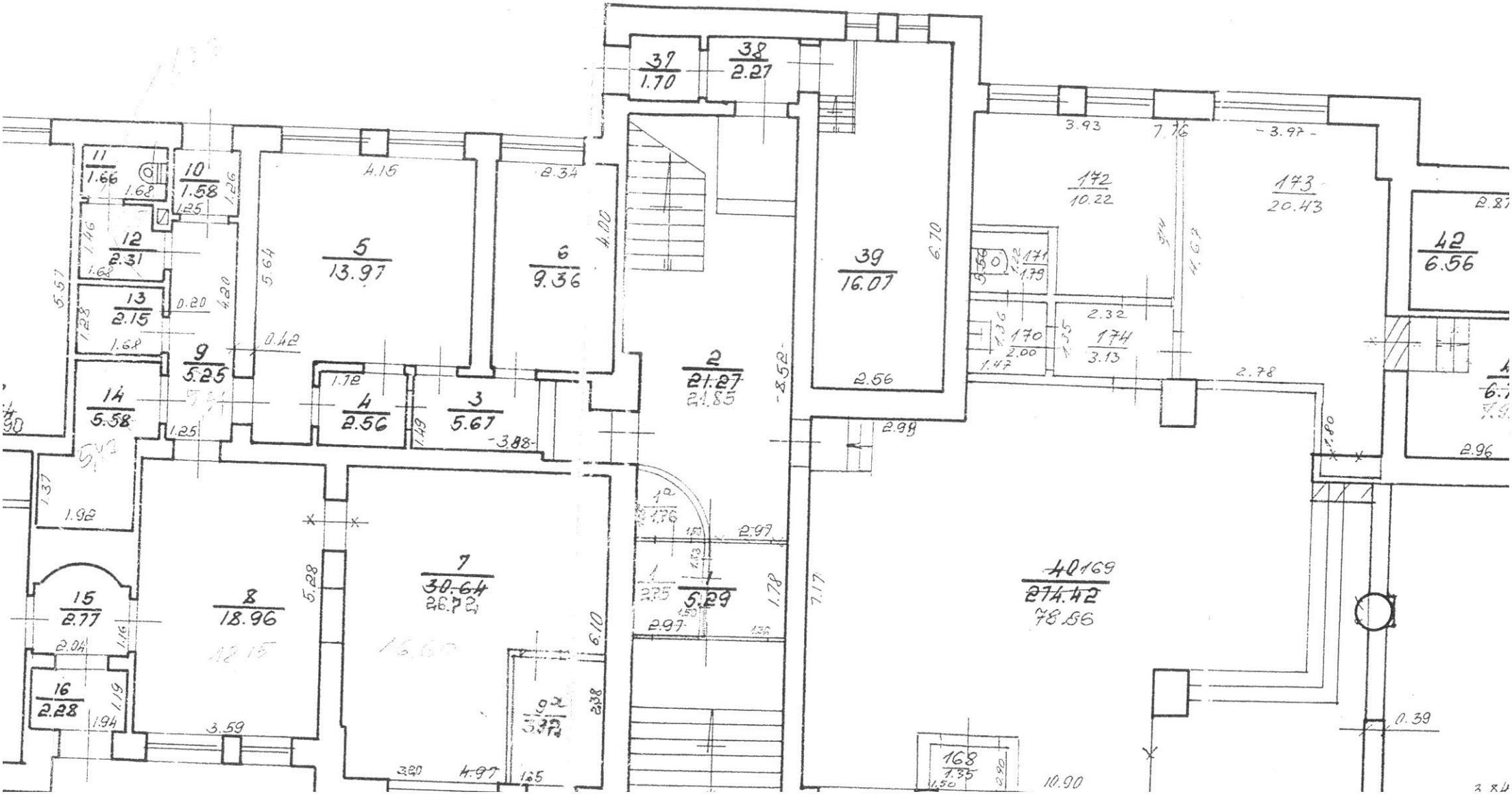
37
1.70
38
2.27
11
1.66
10
1.58
12
2.31
13
2.15
9
5.25
14
5.58
5
13.97
6
9.36
4
2.56
3
5.67
2
21.27
21.85
39
16.07
172
10.22
173
20.43
42
6.56
170
174
3.13
15
2.77
8
18.96
7
30.64
26.72
16
2.28
5.29
40 169
274.42
78.56
168
1.35